

new house projects

PROJECT

New House in Cotswolds

DESIGN SUMMARY

We have designed this new home as a building based on a series of levels/terraces that step down the very sloping site. This allowed us to create a building that doesn't impose on the area and surrounding woodland, it simply nestles and moulds into the landscape. The carefully positioned 'floating' terraces take advantage of the views across the valley making it a dwelling that can be enjoyed inside & out all year round.

The double height central axis runs right through the home and frames views of the picturesque woodland at the rear.

The proposed palette of materials give the dwelling a high quality, contemporary external appearance.

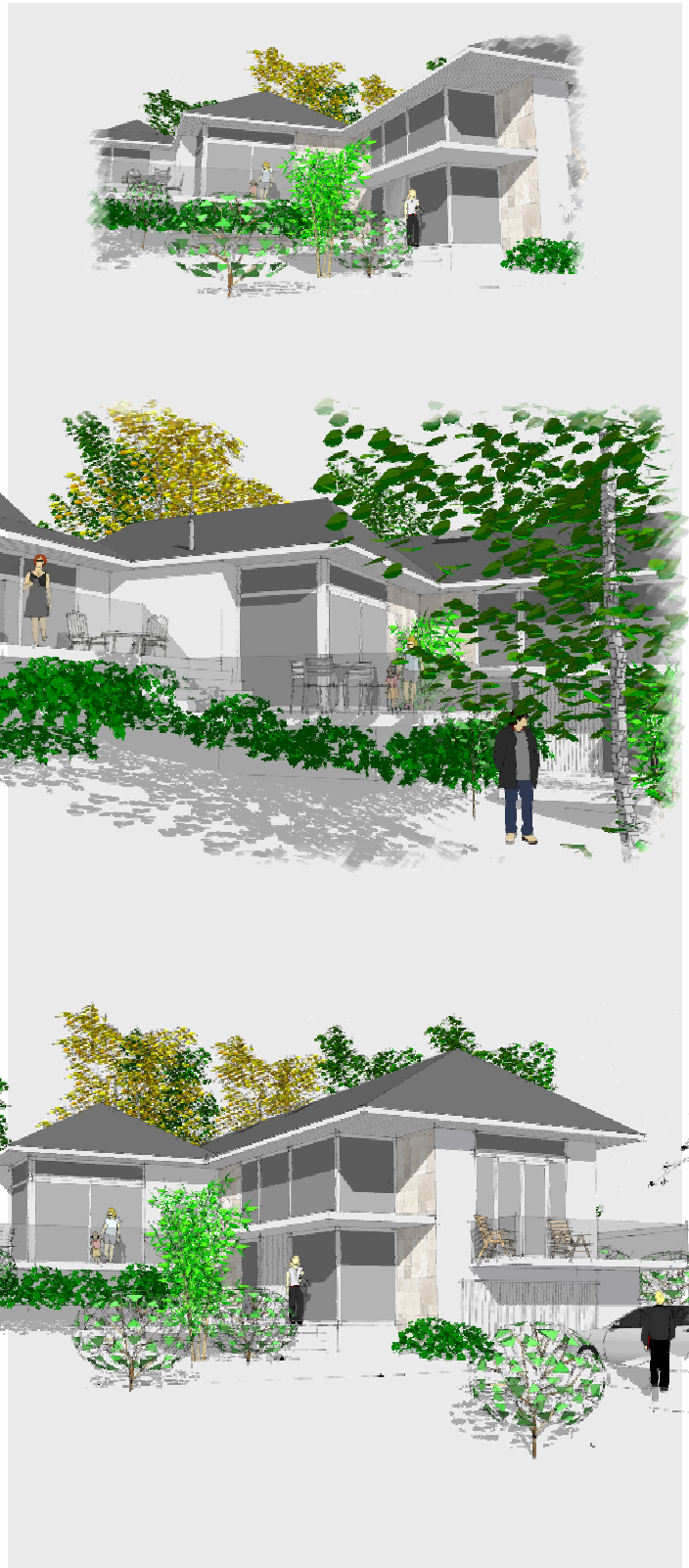

**Free one
hour
initial
consultation**

**Contact us now to
book your session**

